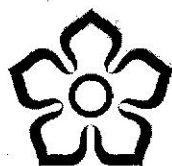

Licensing Act 2003

Premises Licence**LEIPRM0888**Leicester
City Council

Licensing Authority Office
Leicester City Council
New Walk Centre
Welford Place
LEICESTER
LE1 6ZG

Part 1 - Premises Details

POSTAL ADDRESS OF PREMISES, OR IF NONE, ORDANCE SURVEY MAP REFERENCE OR DESCRIPTION**Fusion**

51/53 Belvoir Street, Leicester, Leicestershire, LE1 6SL.

Telephone 0116 2852555

WHERE THE LICENCE IS TIME LIMITED THE DATES

Not applicable

LICENSABLE ACTIVITIES AUTHORISED BY THE LICENCE

- a performance of live music
- any playing of recorded music
- entertainment facilities for making music
- entertainment facilities for dancing
- provision of late night refreshment
- the sale by retail of alcohol

THE TIMES THE LICENCE AUTHORISES THE CARRYING OUT OF LICENSABLE ACTIVITIES

Activity (and Area if applicable)	Description	Time From	Time To
E. Performance of live music (Indoors)	Monday to Sunday	10:00am	5:00am
	Public Bank Holidays	10:00am	6:00am
	Christmas Eve	10:00am	6:00am
	New Years Eve	10:00am	6:00am
	Saturday before a BHol	10:00am	6:00am
	Sunday before a BHol	10:00am	6:00am
	F. Playing of recorded music (Indoors)	Monday to Sunday	10:00am
Public Bank Holidays		10:00am	6:00am
Christmas Eve		10:00am	6:00am
New Years Eve		10:00am	6:00am
Saturday before a BHol		10:00am	6:00am
Sunday before a BHol		10:00am	6:00am
I. Provision of facilities for making music (Indoors)		Monday to Sunday	10:00am
	Public Bank Holidays	10:00am	6:00am
	Christmas Eve	10:00am	6:00am
	New Years Eve	10:00am	6:00am
	Saturday before a BHol	10:00am	6:00am
	Sunday before a BHol	10:00am	6:00am

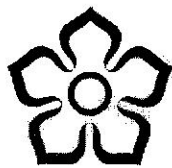

Premises Licence

Leicester
City Council

Licensing Authority Office
Leicester City Council
New Walk Centre
Welford Place
LEICESTER
LE1 6ZG

THE TIMES THE LICENCE AUTHORISES THE CARRYING OUT OF LICENSABLE ACTIVITIES continued ...

Activity (and Area if applicable)	Description	Time From	Time To
J. Provision of facilities for dancing (Indoors)	Monday to Sunday	10:00am	5:00am
	Public Bank Holidays	10:00am	6:00am
	Christmas Eve	10:00am	6:00am
	New Years Eve	10:00am	6:00am
	Saturday before a BHol	10:00am	6:00am
	Sunday before a BHol	10:00am	6:00am
L. Late night refreshment (Indoors)	Monday to Sunday	11:00pm	5:00am
	Public Bank Holidays	11:00pm	6:00am
	Christmas Eve	11:00pm	6:00am
	New Years Eve	11:00pm	6:00am
	Saturday before a BHol	11:00pm	6:00am
	Sunday before a BHol	11:00pm	6:00am
M. The sale by retail of alcohol for consumption ON the premises only	Monday to Sunday	10:00am	5:00am
	Public Bank Holidays	10:00am	6:00am
	Christmas Eve	10:00am	6:00am
	New Years Eve	10:00am	6:00am
	Saturday before a BHol	10:00am	6:00am
	Sunday before a BHol	10:00am	6:00am

THE OPENING HOURS OF THE PREMISES

Description	Time From	Time To
Monday to Sunday	10:00am	5:00am
Public Bank Holidays	10:00am	6:00am
Christmas Eve	10:00am	6:00am
New Years Eve	10:00am	6:00am
Saturday before a BHol	10:00am	6:00am
Sunday before a BHol	10:00am	6:00am

WHERE THE LICENCE AUTHORISES SUPPLIES OF ALCOHOL WHETHER THESE ARE ON AND / OR OFF SUPPLIES

- M. The sale by retail of alcohol for consumption ON the premises only

Part 2

NAME, (REGISTERED) ADDRESS, TELEPHONE NUMBER AND EMAIL (WHERE RELEVANT) OF HOLDER OF PREMISES LICENCE

Bashir Chataria

REGISTERED NUMBER OF HOLDER, FOR EXAMPLE COMPANY NUMBER, CHARITY NUMBER (WHERE APPLICABLE)

Licensing Act 2003

Premises Licence

LEIPRM0888

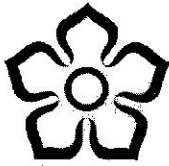

Leicester
City Council

Licensing Authority Office
Leicester City Council
New Walk Centre
Welford Place
LEICESTER
LE1 6ZG

NAME, ADDRESS AND TELEPHONE NUMBER OF DESIGNATED PREMISES SUPERVISOR WHERE THE PREMISES LICENCE
AUTHORISES THE SUPPLY OF ALCOHOL

Kamalkumar PATEL

PERSONAL LICENCE NUMBER AND ISSUING AUTHORITY OF PERSONAL LICENCE HELD BY DESIGNATED PREMISES SUPERVISOR
WHERE THE PREMISES LICENCE AUTHORISES FOR THE SUPPLY OF ALCOHOL

Licence No. LEIPRS1226

Issued by Leicester





Licensing Authority Office
Leicester City Council
New Walk Centre
Welford Place
LEICESTER
LE1 6ZG

ANNEXES

Annex 1 - Mandatory conditions

No supply of alcohol may be made under the premises licence -

- a) at a time when there is no designated premises supervisor in respect of the premises licence, or
- b) at a time when the designated premises supervisor does not hold a personal licence or his personal licence is suspended.

Every supply of alcohol under the premises licence must be made or authorised by a person who holds a personal licence.

The responsible person shall take all reasonable steps to ensure that staff on relevant premises do not carry out, arrange or participate in any irresponsible promotions in relation to the premises. In this paragraph, an irresponsible promotion means any one or more of the following activities, or substantially similar activities, carried on for the purpose of encouraging the sale or supply of alcohol for consumption on the premises in a manner which carries a significant risk of leading or contributing to crime and disorder, prejudice to public safety, public nuisance, or harm to children-

- a) games or other activities which require or encourage, or are designed to require or encourage, individuals to-
 - i) drink a quantity of alcohol within a time limit (other than to drink alcohol sold or supplied on the premises before the cessation of the period in which the responsible person is authorised to sell or supplied alcohol), or
 - ii) drink as much alcohol as possible (whether within a time limit or otherwise);
- b) provision of unlimited or unspecified quantities of alcohol free or for a fixed or discounted fee to the public or to a group defined by a particular characteristic (other than any promotion or discount available to an individual in respect of alcohol for consumption at a table meal, as defined in section 159 of the Act);
- c) provision of free or discounted alcohol or any other thing as a prize to encourage or reward the purchase and consumption of alcohol over a period of 24 hours or less;
- d) provision of free or discounted alcohol in relation to the viewing on the premises of a sporting event, where that provision is dependent on-
 - i) the outcome of a race, competition or other event or process, or
 - ii) the likelihood of anything occurring or not occurring;
- e) selling or supplying alcohol in association with promotional posters or flyers on, or in the vicinity of, the premises which can reasonably be considered to condone, encourage or glamorise anti-social behaviour or to refer to the effects of drunkenness in any favourable manner.

The responsible person shall ensure that no alcohol is dispensed directly by one person into the mouth of another (other than where that other person is unable to drink without assistance by reason of a disability).

The responsible person shall ensure that free tap water is provided on request to customers where it is reasonably available.

With effect from 1 October 2010:

The premises licence holder or club premises certificate holder shall ensure that an age verification policy applies to the premises in relation to the sale or supply of alcohol. The policy must require individuals who appear to the responsible person to be under 18 years of age (or such older age as may be specified in the policy) to produce on request, before being served alcohol, identification bearing their photograph, date of birth and a holographic mark.

With effect from 1 October 2010:

The responsible person shall ensure that-

- a) where any of the following alcoholic drinks is sold or supplied for consumption on the premises (other than alcoholic drinks sold or supplied having been made up in advance ready for sale or supply in a securely closed container) it is available to customers in the following measures-
 - i) beer or cider: ½ pint;
 - ii) gin, rum, vodka or whisky: 25 ml or 35 ml; and
 - iii) still wine in a glass: 125 ml; and
- b) customers are made aware of the availability of these measures.

Annex 2 - Conditions consistent with the operating schedule



Licensing Act 2003

Premises Licence

LEIPRM0888

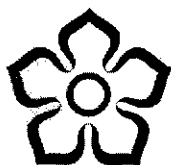

Leicester
City Council

Licensing Authority Office
Leicester City Council
New Walk Centre
Welford Place
LEICESTER
LE1 6ZG

ANNEXES continued ...

The licence holder will ensure that a NACOSS approved CCTV system is installed and maintained on the premises.

The licence holder will ensure that there is a police linked alarm system.

The licence holder will employ doo supervisors on Thursdays, Fridays, Saturdays, Christmas Eve and New Years Eve.

The licence holder will ensure that staff are appropriately trained.

The licence holder will ensure that there is a robust HACCP system.

The licence holder will ensure that alcohol is not sold or supplied to persons who appear to be intoxicated or under the age of 18.

The licence holder will ensure that health and safety signs are displayed where required.

The licence holder will ensure that no smoking is allowed on the premises.

The licence holder will ensure that children are not allowed on the premises unless accompanied by an adult or guardian.

The licence holder shall introduce a policy requiring the production of "proof of age" for any sale that takes place where there is any suspicion that the customer is under 18. Such proof may include a pass conforming to the PASS accreditation system, photo driving licence, student cards and passports.

Annex 3 - Conditions attached after a hearing by the Licensing Authority

None

Annex 3 - Conditions attached after a hearing by the Licensing Authority

None



Annex 4 - Plans

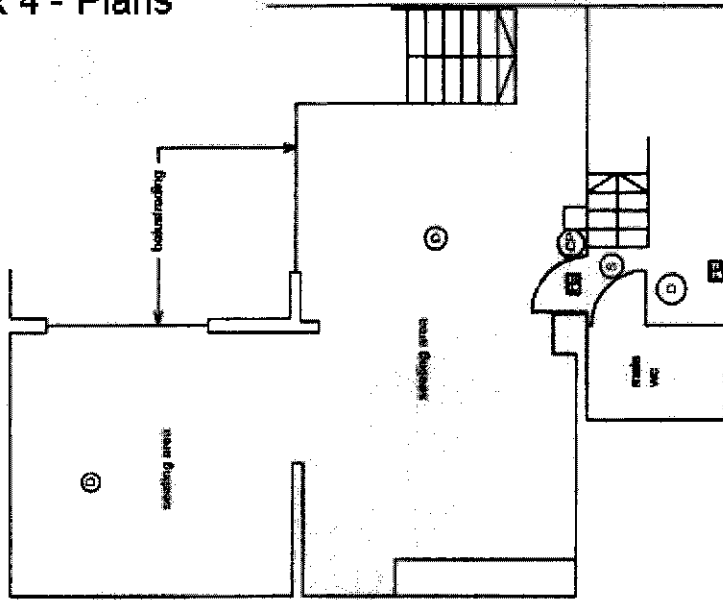

First floor

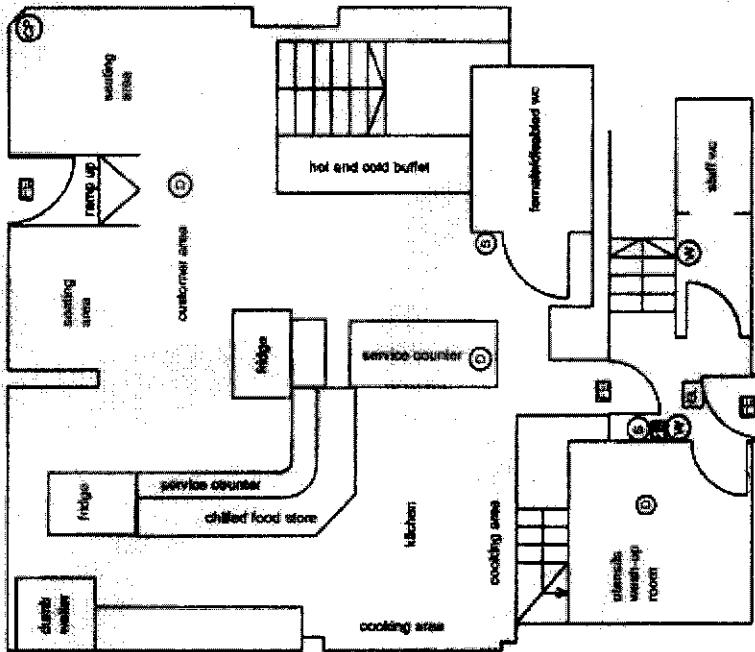

Ground floor

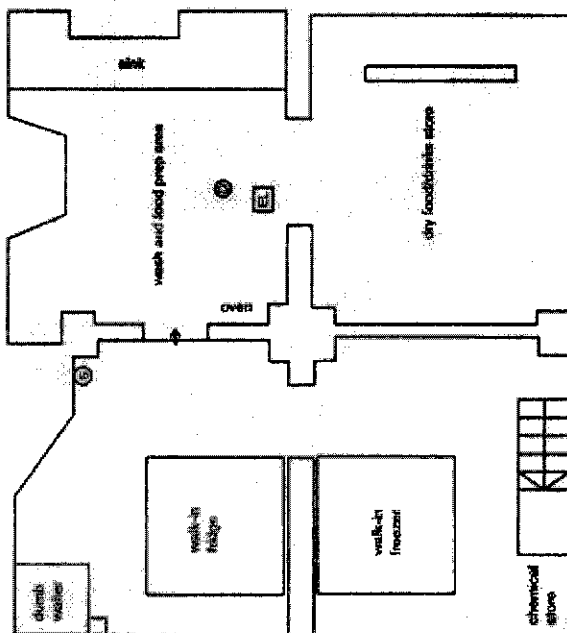

Basement

- ⊙ smoke/heat detector
- ⊙ fire alarm call point
- ⊙ fire alarm scanner
- ⊙ emergency light
- ⊙ fire exit
- ⊙ fire blanket
- ⊙ water filled fire extinguisher

FOR LICENSING PURPOSES ONLY

East Bar and Restaurant
51-53 Belfour Street
Leicester

Scale 1:100
Date: October 2005

Premises Licence Summary



Leicester
City Council

Licensing Authority Office
Leicester City Council
New Walk Centre
Welford Place
LEICESTER
LE1 6ZG

Premises Details

POSTAL ADDRESS OF PREMISES, OR IF NONE, ORDNANCE SURVEY MAP REFERENCE OR DESCRIPTION

Fusion

51/53 Belvoir Street, Leicester, Leicestershire, LE1 6SL.

Telephone 0116 2852555

WHERE THE LICENCE IS TIME LIMITED THE DATES

Not applicable

LICENSABLE ACTIVITIES AUTHORISED BY THE LICENCE

- a performance of live music
- any playing of recorded music
- entertainment facilities for making music
- entertainment facilities for dancing
- provision of late night refreshment
- the sale by retail of alcohol

THE TIMES THE LICENCE AUTHORIZES THE CARRYING OUT OF LICENSABLE ACTIVITIES

Activity (and Area if applicable)	Description	Time From	Time To
E. Performance of live music (Indoors)	Monday to Sunday	10:00am	5:00am
	Public Bank Holidays	10:00am	6:00am
	Christmas Eve	10:00am	6:00am
	New Years Eve	10:00am	6:00am
	Saturday before a BHol	10:00am	6:00am
	Sunday before a BHol	10:00am	6:00am
F. Playing of recorded music (Indoors)	Monday to Sunday	10:00am	5:00am
	Public Bank Holidays	10:00am	6:00am
	Christmas Eve	10:00am	6:00am
	New Years Eve	10:00am	6:00am
	Saturday before a BHol	10:00am	6:00am
	Sunday before a BHol	10:00am	6:00am
I. Provision of facilities for making music (Indoors)	Monday to Sunday	10:00am	5:00am
	Public Bank Holidays	10:00am	6:00am
	Christmas Eve	10:00am	6:00am
	New Years Eve	10:00am	6:00am
	Saturday before a BHol	10:00am	6:00am
	Sunday before a BHol	10:00am	6:00am



Premises Licence Summary

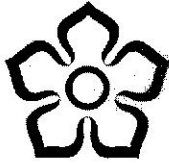

Leicester
City Council

Licensing Authority Office
Leicester City Council
New Walk Centre
Welford Place
LEICESTER
LE1 6ZG

THE TIMES THE LICENCE AUTHORISES THE CARRYING OUT OF LICENSABLE ACTIVITIES continued ...

Activity (and Area if applicable)	Description	Time From	Time To
J. Provision of facilities for dancing (Indoors)	Monday to Sunday	10:00am	5:00am
	Public Bank Holidays	10:00am	6:00am
	Christmas Eve	10:00am	6:00am
	New Years Eve	10:00am	6:00am
	Saturday before a BHol	10:00am	6:00am
	Sunday before a BHol	10:00am	6:00am
L. Late night refreshment (Indoors)	Monday to Sunday	11:00pm	5:00am
	Public Bank Holidays	11:00pm	6:00am
	Christmas Eve	11:00pm	6:00am
	New Years Eve	11:00pm	6:00am
	Saturday before a BHol	11:00pm	6:00am
	Sunday before a BHol	11:00pm	6:00am
M. The sale by retail of alcohol for consumption ON the premises only	Monday to Sunday	10:00am	5:00am
	Public Bank Holidays	10:00am	6:00am
	Christmas Eve	10:00am	6:00am
	New Years Eve	10:00am	6:00am
	Saturday before a BHol	10:00am	6:00am
	Sunday before a BHol	10:00am	6:00am

THE OPENING HOURS OF THE PREMISES

Description	Time From	Time To
Monday to Sunday	10:00am	5:00am
Public Bank Holidays	10:00am	6:00am
Christmas Eve	10:00am	6:00am
New Years Eve	10:00am	6:00am
Saturday before a BHol	10:00am	6:00am
Sunday before a BHol	10:00am	6:00am

WHERE THE LICENCE AUTHORISES SUPPLIES OF ALCOHOL WHETHER THESE ARE ON AND / OR OFF SUPPLIES

- M. The sale by retail of alcohol for consumption ON the premises only

NAME, (REGISTERED) ADDRESS OF HOLDER OF PREMISES LICENCE

Bashir Chataria

REGISTERED NUMBER OF HOLDER, FOR EXAMPLE COMPANY NUMBER, CHARITY NUMBER (WHERE APPLICABLE)



Licensing Act 2003

Premises Licence Summary

LEIPRM0888



Leicester
City Council

Licensing Authority Office
Leicester City Council
New Walk Centre
Welford Place
LEICESTER
LE1 6ZG

NAME OF DESIGNATED PREMISES SUPERVISOR WHERE THE PREMISES LICENCE AUTHORISES THE SUPPLY OF ALCOHOL

Kamalkumar PATEL

STATE WHETHER ACCESS TO THE PREMISES BY CHILDREN IS RESTRICTED OR PROHIBITED

Restricted

